

PROPOSED BUILDING IN PLOT NO. 55 IN S. NO. 727/1 OF 177 MADAMBAKKAM VILLAGE, CHITLAPAKKAM PANCHAYAT UNION

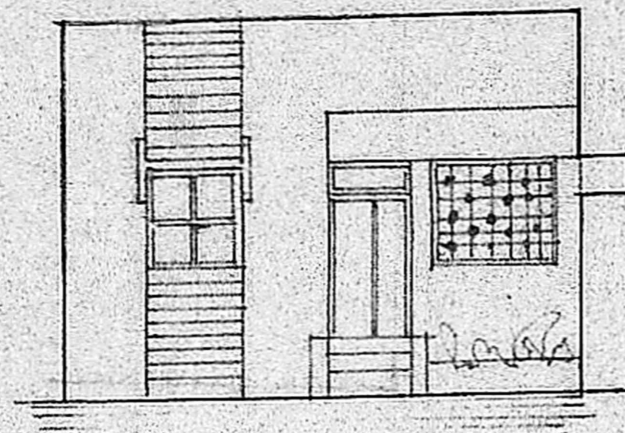

ELEVATION

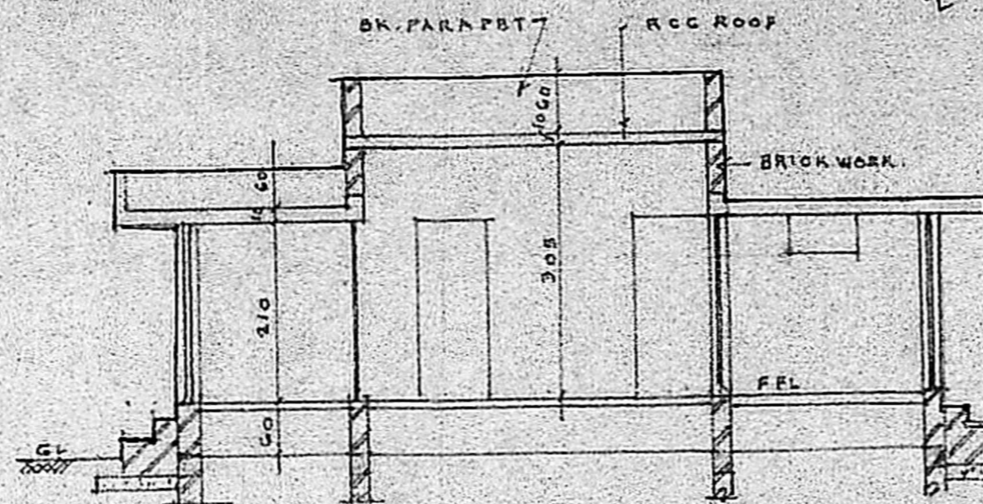

SECTION AA

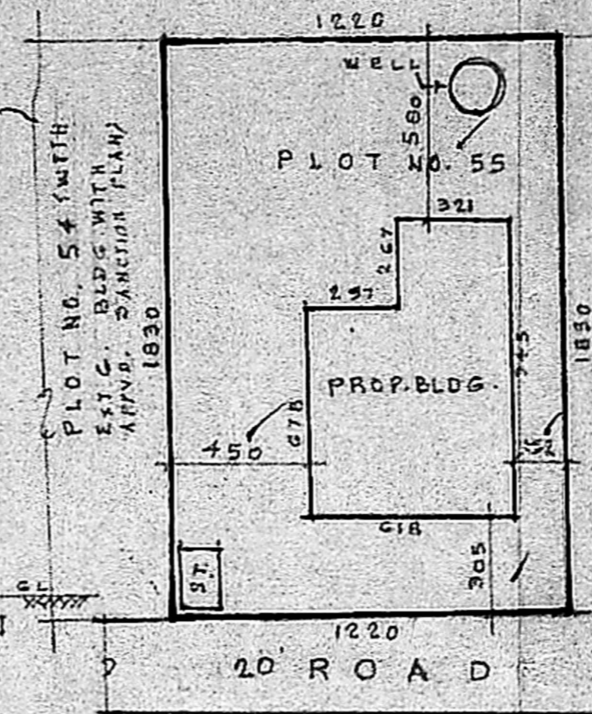

LAYOUT PLAN

SCALE 1:250.

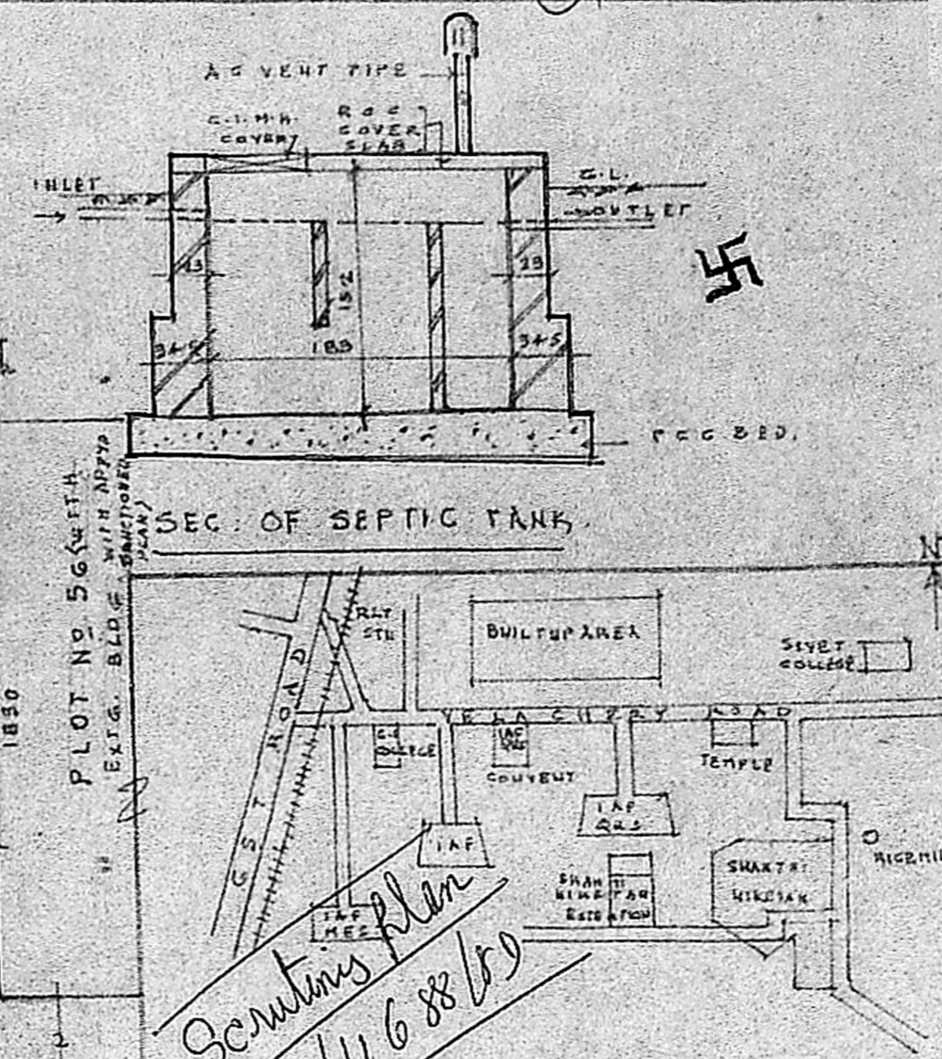

KEY PLAN

*Scrutiny plan
A/11688/89
24/1/89*

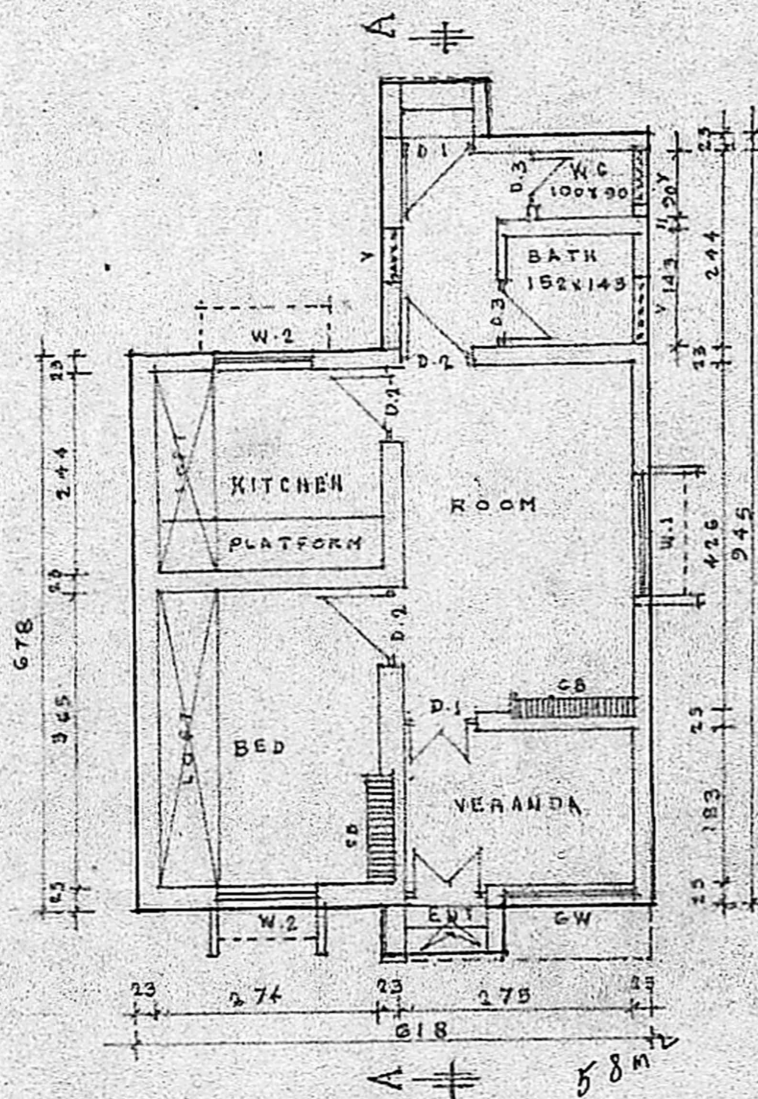

PLAN
SCALE 1:100

1082 = 20m

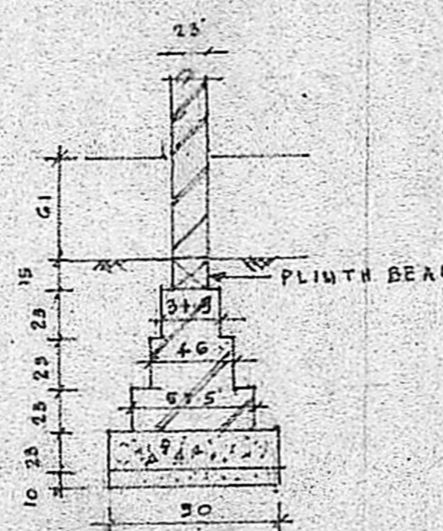

FOUNDATION DETAIL

SCALE 1:50.

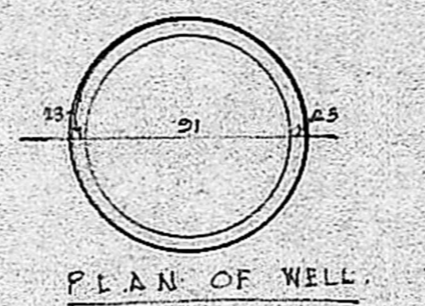

PLAN OF WELL

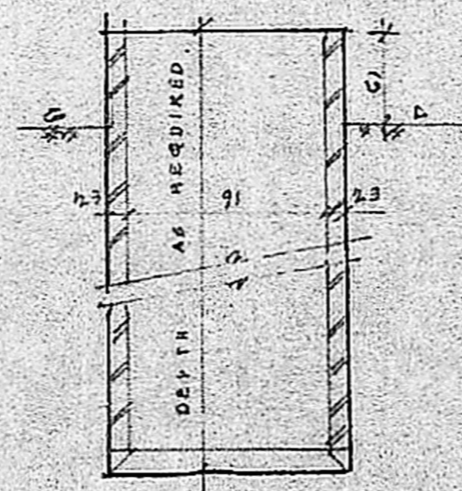

SEC. OF WELL

NOTE: DIMENSIONS SHOWN ARE IN CENTI METRES

SCHEDULE OF FITTINGS

D.1	DOOR	PANELLED	100	X	210
D.2	"	"	90	X	210
D.3	"	"	75	X	210
D.4	GRILLED DOOR		100	X	210
B.W.	WINDOW		152	X	135
W.1	WINDOW	PANELLED & GLAZED	152	X	135
W.2	"	"	120	X	135
V	VENTILATOR	GLAZED	75	X	60

SPECIFICATIONS

FOUNDATION: PCC 1:4:8.
FLOOR: 10TH CM OVER HARD CORE
WALLS: BRICK WORK IN CM 1:6.
ROOF: RCC WITH WATER PROOFING MATERIAL.
FINISHES: WHITE COLOUR WASH OVER

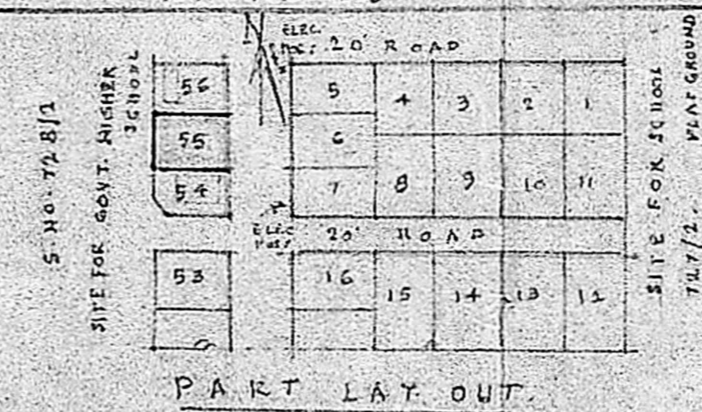

PART LAY OUT

Planning Permit No. A/11688/89

APPROVED

Subject to the conditions in this office letter.

No. A/11688/89 Dt. 25.1.89

o/c. G. vijayarajam

25.1.89

**FOR MEMBER SECRETARY
MADRAS METROPOLITAN
DEVELOPMENT AUTHORITY**

AREA STATEMENT

AREA OF THE PLOT	2400 SFT 223.2 SM
BUILT UP AREA	542 SFT 50.4 SM
VACANT LAND	1858 SFT 172.8 SM

LICENSED SURVEYOR *R. Mohan Rao, D.C.E.*

LICENSED SURVEYOR CORPORATION OF MADRAS REG. NO. 14

AMBATTUR TOWN SHIP ALANDUR MUNICIPALITY CONSULTING ENGINEER & CONTRACTORS

Office: 15, MADLEY ROAD NAGAR, MADRAS-600 017

OWNER: *P. S. BALASUBRAMANIAN*

(P. S. BALASUBRAMANIAN)